

Ravibala Imports Exports Pvt Ltd

Property Address (Airport Road Property)

Land admeasuring 11,663 sq ft situated at S.No 394/2A1, Mattuhavani ring road, Avaniyapuram Road junction, mandela nagar, Ayyanpappakudi village, Madurai South Taluk, Madurai District, Tamil Nadu- 625 002.

Property Description

- Subject property is Vacant land
- Situated at undeveloped dry area
- Property is 50 feet from Mattuhavani ring road and 3 Km from Perungudi village.
- Property located near Madurai Airport (approx 6 km)
- Railway station is about 4km to the property
- Land Usage- Residential

Ravibala Imports Exports Pvt Ltd

Property Address (Kaladipatti Property)

Property Address: Land admeasuring 3.515 acres situated at S.No 65/12B, 65/13, 65/14, 65/15, 65/16, Solavandhan Pallapatti Road, Kaladipatti Village, Nilakkottai Taluk, Dindigul District, Tamil Nadu- 624201

Property Description

- Subject property is Vacant land
- Situated at undeveloped dry area
- Property is 3 Kms from NH-7 and 650 mtr before Kalladipatti village area.
- Railway station is about 4km to the property
- Land Usage- Industrial and Residential

Property Snapshots



Google Location Map - Kaladipatti Property

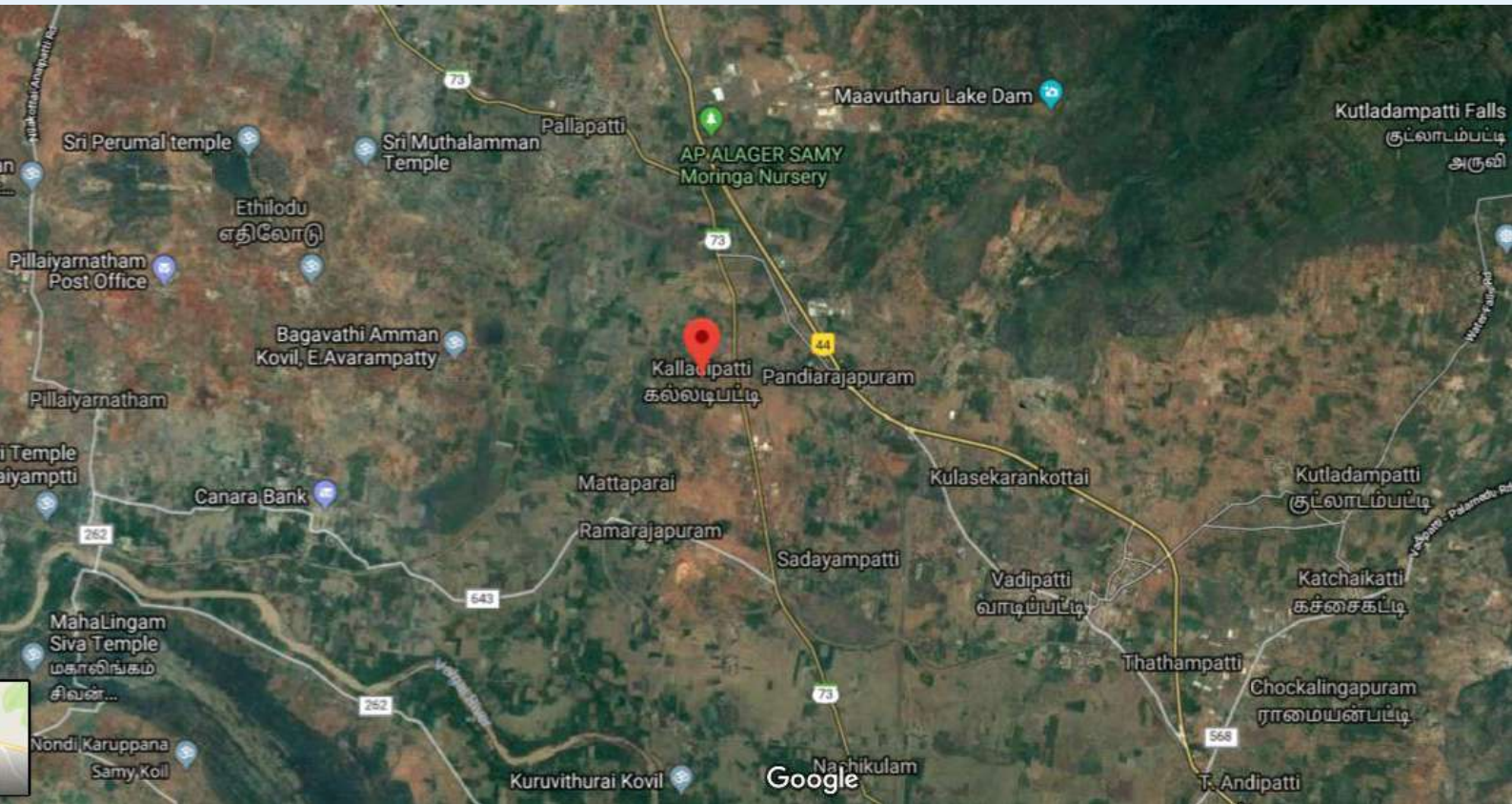

Ravibala Imports Exports Pvt Ltd

Property Address (Residential Property)

Property Address :Land admeasuring 2395.80 sq ft i.e 5.50 cents at Door No 102A, Marudupandiyar Nagar, Near Thondi road, TS No 11/12B1A, Sivagangai Town, Sivagangai District, Tamil Nadu- 630 561

Property Description

- Situated at developing residential area
- Property is 1 Km from Sivagangai bus stand
- Sivagangai Railway station is 650 mtr to the property
- Located in a well populated area
- All amenities are near to the property like Banks, Railway station, schools etc



Ravibala Imports Exports Pvt Ltd

Property Address (Theatre Property)

Property Address :Land admeasuring 26278.25 Sq.ft (60.32 cents) at Door No 37, Ward-D, Block 2, TS No 11, Gandhi Road, Sivagangai Town, Tamil Nadu- 630 561

Property Description

- Land along with the commercial building (Theatre) and machine genset
- Land usage- Commercial
- Situated at developed commercial area
- Property is 1 Km from Sivagangai bus stand
- Sivagangai Railway station is 2 kms to the property
- Seating capacity of Theatre- 530 seats

Google Co Ordinate : 9.854495, 78.486070

